

© 2024 RPS Group
 Notes
 1. This drawing has been prepared in accordance with the scope of RPS's appointment with its client and is subject to the terms and conditions of that appointment. RPS accepts no liability for any use of this document other than by its client and only for the purposes for which it was prepared and provided.
 2. If received electronically it is the recipient's responsibility to print to correct scale. Only written dimensions should be used.

- Legend**
- Order Limits
 - WFD River Water Bodies
 - Local Nature Reserve
 - Site of Special Scientific Interest
 - Ancient Woodland
 - Permitted Waste Sites
 - Historic Landfill Sites

| Rev | Description | By | CB | Date |
|-----|-------------|----|----|------|
| | | | | |



PHOTOVOLT
DEVELOPMENT PARTNERS



RPS
A TETRA TECH COMPANY

Client PVDP
 Project Botley West Solar Farm
 Title Land Parcels with Constraints

Status **FINAL** Drawn By JM PM/Checked By GR
 Drawing Number EN010147/APP/6.4 Scale @ A3 1:25,000 Date Created NOV 2024
 Figure Number **11.1a** Rev -

rpsgroup.com
 20 Western Avenue, Milton Park, Abingdon, Oxfordshire, OX14 4SH
 T: +44(0)1235 821 888 E: rps@rpsgroup.com

P:\eur-mpfs-02.eur.rpsgroup.com\Projects\Environmental Compliance Ground Engineering\UR9429 - JBM Solar\Tech\Drawings\9429-0001-07.aprx

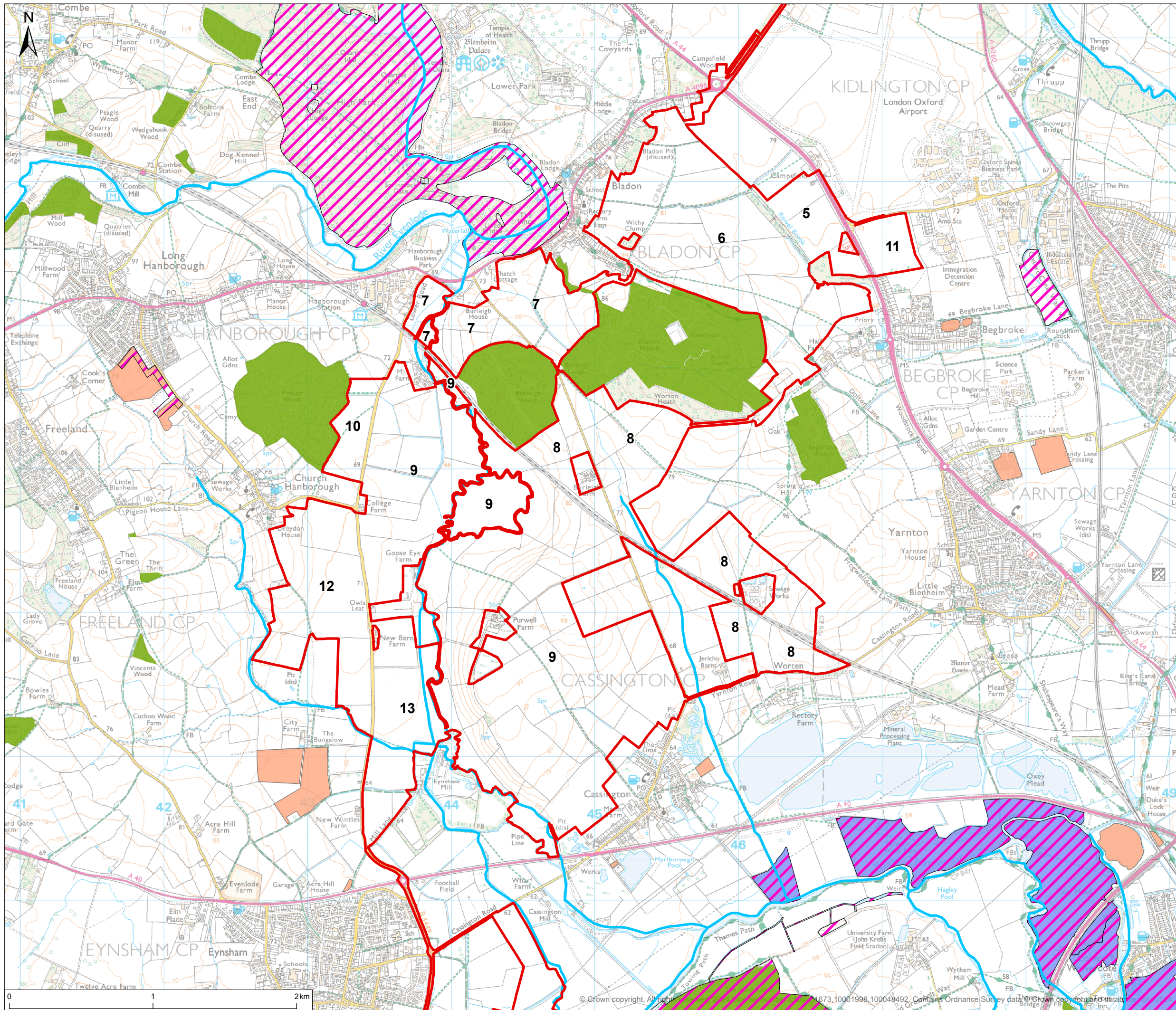

© 2024 RPS Group
 Notes
 1. This drawing has been prepared in accordance with the scope of RPS's appointment with its client and is subject to the terms and conditions of that appointment. RPS accepts no liability for any use of this document other than by its client and only for the purposes for which it was prepared and provided.
 2. If received electronically it is the recipients responsibility to print to correct scale. Only written dimensions should be used.

- Legend**
- Order Limits
 - WFD River Water Bodies
 - Site of Special Scientific Interest
 - Special Area of Conservation
 - Ancient Woodland
 - Historic Landfill Sites

| Rev | Description | By | CB | Date |
|-----|-------------|----|----|------|
| | | | | |

**PHOTOVOLT
DEVELOPMENT PARTNERS**

RPS
A TETRA TECH COMPANY

Client PVDP
 Project Botley West Solar Farm
 Title Land Parcels with Constraints
 Status **FINAL**
 Drawing Number EN010147/APP/6.4
 Figure Number **11.1b**

Drawn By JM
 Scale @ A3 1:25,000

PM/Checked By GR
 Date Created NOV 2024
 Rev -

rpsgroup.com
 20 Western Avenue, Milton Park, Abingdon, Oxfordshire, OX14 4SH
 T: +44(0)1235 821 888 E: rps@rpsgroup.com

P:\eur-mpfs-02.eur.rpsgroup.com\Projects\Environmental Compliance Ground Engineering\UER9429 - JBM Solar\Tech\Drawings\9429-0001-07.aprx



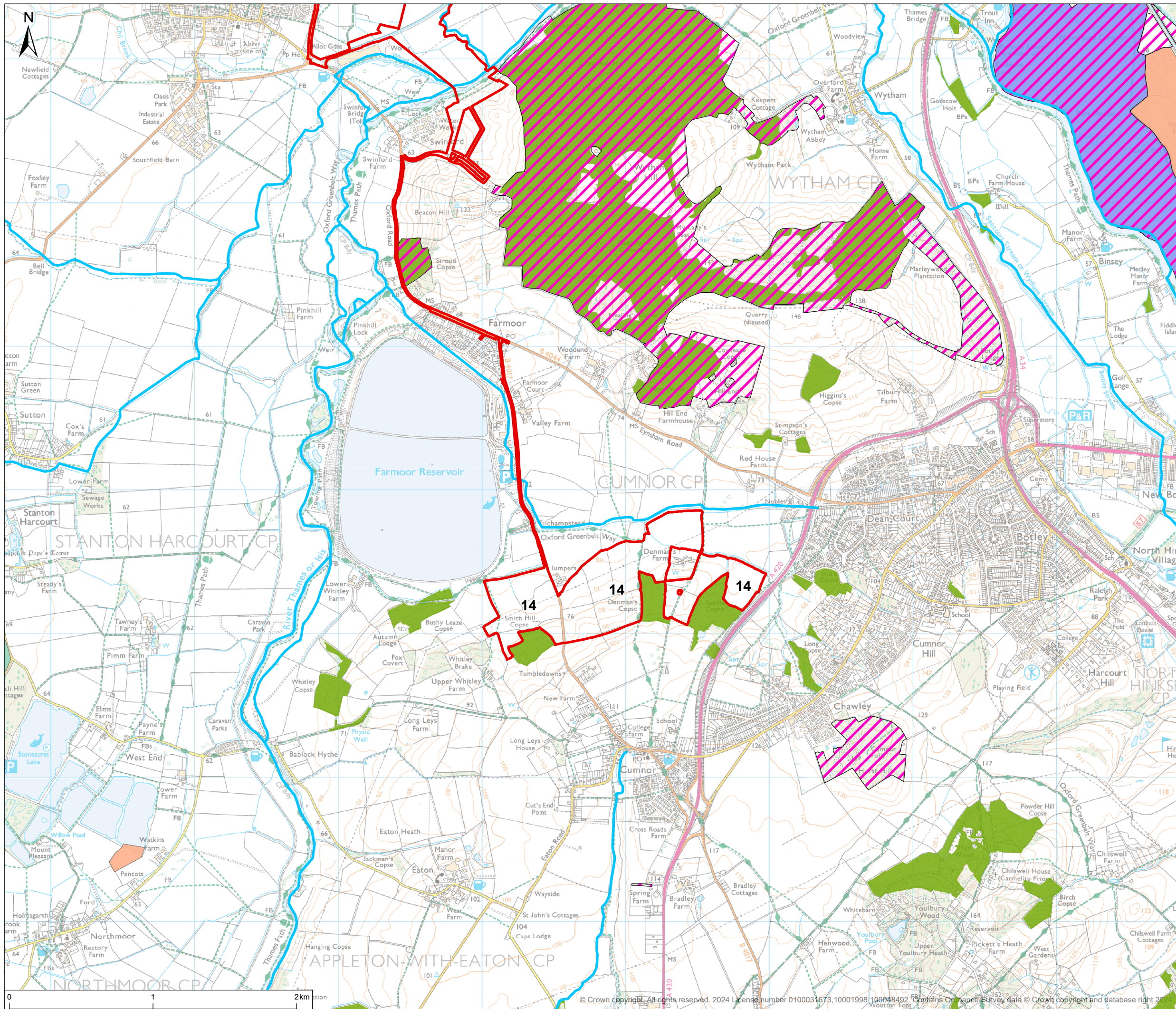



© Crown copyright. All rights reserved. Ordnance Survey Licence No: 100048492. Contains Ordnance Survey data © Crown copyright and database right.



© 2024 RPS Group

- Notes
1. This drawing has been prepared in accordance with the scope of RPS's appointment with its client and is subject to the terms and conditions of that appointment. RPS accepts no liability for any use of this document other than by its client and only for the purposes for which it was prepared and provided.
 2. If received electronically it is the recipient's responsibility to print to correct scale. Only written dimensions should be used.

Legend

-  Order Limits
-  WFD River Water Bodies
-  Site of Special Scientific Interest
-  Special Area of Conservation
-  Ancient Woodland
-  Permitted Waste Sites
-  Historic Landfill Sites

| Rev | Description | By | CB | Date |
|-----|-------------|----|----|------|
| | | | | |

| | |
|---|---|
|  |  |
|---|---|

| | | | |
|------------------|-------------------------------|---------------|--|
| Client | PVDP | | |
| Project | Botley West Solar Farm | | |
| Title | Land Parcels with Constraints | | |
| Status | Drawn By | PM/Checked By | |
| FINAL | JM | GR | |
| Drawing Number | Scale @ A3 | Date Created | |
| EN010147/APP/6.4 | 1:25,000 | NOV 2024 | |
| Figure Number | Rev | | |
| 11.1c | - | | |

rpsgroup.com
 20 Western Avenue, Milton Park, Abingdon, Oxfordshire, OX14 4SH
 T: +44(0)1235 821 888 E: rps@rpsgroup.com

P:\e-mr-mfs-02.eur.rpsgroup.com\Projects\Environmental Compliance Ground Engineering\JER9429 - JBM Solar\Tech\Drawings\9429-0001-07.aprx